



ARPA PRESENTATIONS

April 12th

Tuesday Morning

- 9:00-9:15 Call to Order / Pledges / Welcome
- 9:15-9:35 **Presentation #1 – Slide – Children’s Advocacy Center – Tammy King, Executive Director**
- 9:35-9:45 Q & A
- 9:45-10:05 **Presentation #2 – Slide – H.I.M. Center Food Bank – Lisa Richardson, President & Chief Executive Officer**
- 10:05-10:15 Q & A
- 10:15-10:35 **Presentation #3 – Handout – S.H.I.N.E Together – Shana Peacock, Founder**
- 10:35-10:45 Q & A
- 10:45-11:05 **Presentation #4 – Cleburne Friends of the Cultural Arts (JN Long Cultural Arts Complex)
– Barbara Lane, Board President**
- 11:05-11:15 Q & A
- 11:15-11:35 **Presentation #5 – Slide – A Change for Christ – Conrad Jackson, Finance Director**
- 11:35-11:45 Q & A
- 11:45-12:00 Wrap up for lunch / Recess till 1:30

Tuesday Afternoon

- 12:00-1:30 Lunch
- 1:30-1:45 Welcome Back
- 1:45-2:05 **Presentation #6 – Slide/Handout – Open Door Ministries – Barry Gee, Chief Financial Officer**
- 2:05-2:15 Q & A
- 2:15-2:35 **Presentation #7 – Slide – Harvest House – Jennifer Woods, Executive Director**
- 2:35-2:45 Q & A
- 2:45-3:05 **Presentation #8 – Handout – Next Step Women’s Center – Jane Burton, Board Member
Summer Garcia, Executive Director & William Perryman, Board Member**
- 3:05-3:15 Q & A
- 3:15-3:35 **Presentation #9 – Slide – Answer International – Cindy Cooley, Director of Global Partners**
- 3:35-3:45 Q & A
- 3:45-4:05 **Presentation #10 – Handout – SPARK Worldwide – Lisa Oakes, CFO**
- 4:05-4:15 Q & A
- 4:15-4:20 Wrap up / Adjourn
- 

APR 12 2022

Judge Harmon,

Open Door Food Pantry
6601 CR 912
Joshua Texas 76058

ODFP Expansion Project

Tabled

My name is Barry Gee, and I am the CFO for Open Door Food Pantry (ODFP). ODFP is the largest non-profit (501c3) food bank distribution center in Johnson County. Each year we give away over 4.5 million pounds of food to the residents of Johnson County. ODFP distributes food every other Saturday at 6601 CR 912 for a total of 26 outreaches. ODFP also supplies other food pantries/churches in the Johnson County area.

We would like the opportunity to apply for funding to build an additional 7,500 sq. ft. warehouse with freezers/coolers, concrete for our parking lots, and two additional forklifts. This would allow ODFP to expand our distribution, onsite food storage to prevent spoilage and waste, and to better serve Johnson County and its people. This project will take 9 – 12 months to complete.

Cost of the 7500 sq ft. metal warehouse at \$ 105.00 per sq. ft. ----- This includes all electrical, plumbing, insulation, restrooms, office space. It also includes the loading dock and approved septic system	\$ 790,000
4– 1000 ft walk in coolers/freezers	\$ 180,000
Concrete existing parking lot and around new warehouse	\$ 275,000
2 – forklifts	\$ 42,000
Metal fencing to secure property	\$ 58,000
Total Grant Request	\$ 1,345,000

Thank you, sir, for your consideration for this grant.

Barry Gee

Chief Financial Officer

Open Door Experience

Troy Brewer Ministries

Open Door Food Pantry

cfo@opendoorexperience.com

cell : 817-988-1685

Rachel Sitler

From: Rexann Knowles
Sent: Wednesday, March 2, 2022 4:07 PM
To: Rachel Sitler
Subject: FW: Grant proposal for Open Door Food Pantry
Attachments: Grant letter 2-30-22.docx

From: Chief Financial Officer <cfo@opendoorexperience.com>
Sent: Sunday, January 30, 2022 3:33 PM
To: County Judge (public address) <countyjudge@johnsoncountytexas.org>; kevin.dyer@grantworks.net
Subject: Grant proposal for Open Door Food Pantry

Some people who received this message don't often get email from cfo@opendoorexperience.com. [Learn why this is important](#)

*** External sender - use caution with links or attachments ***

Kevin,

Here is a copy of our grant proposal.

I will try to contact you one day this week or feel free to reach out to me.

Thank you

Barry Gee

Chief Financial Officer @

Open Door Experience

Troy Brewer Ministries

cfo@opendoorexperience.com

cell : 817-988-1685



OPENDOORCHURCH

experience real life

BARRY GEE

CHIEF FINANCIAL OFFICER

301 S. DOBSON STREET
BURLESON, TEXAS 76028

O: 817.295.7671

C: 817.988.1685

CFO@OPENDOOREXPERIENCE.COM



**Cost Projection for
Open Door Food Bank
6601 CR 912 – Joshua TX. 76058**

Scope of Work:

To add a second metal building behind the existing Open Door Food Bank Building. This building will be 8000 sq.ft. plus a 30' x 100' awning on the south side. The same R Panel type of construction with 2 -12' rollup doors, 2 - 3'7" metal walk doors, one office and two restrooms.

The building will have a 5" concrete slab with beams. There is approximately 18,000 sq.ft. of concrete flatwork with and additional loading dock. One 30'x 30' walk in freezer and one 30'x 30' walk in freezer. Purchase of 2 forklifts.

Cost:

8000 sq.ft. R Panel Metal Building – includes 5" slab, electrical, lighting, plumbing, office space, restrooms, septic system, HVAC office and restrooms. 30' x 100' awning with concrete	\$ 790,000
One 30' x 30' walk freezer and One 30' x 30' walk in Cooler	\$ 280,000
18,000 sq. ft. concrete flatwork with loading dock	\$ 216,000
Two fork lifts with pallet jacks	\$ 59,000
Total Cost Estimate	\$ 1,345,000

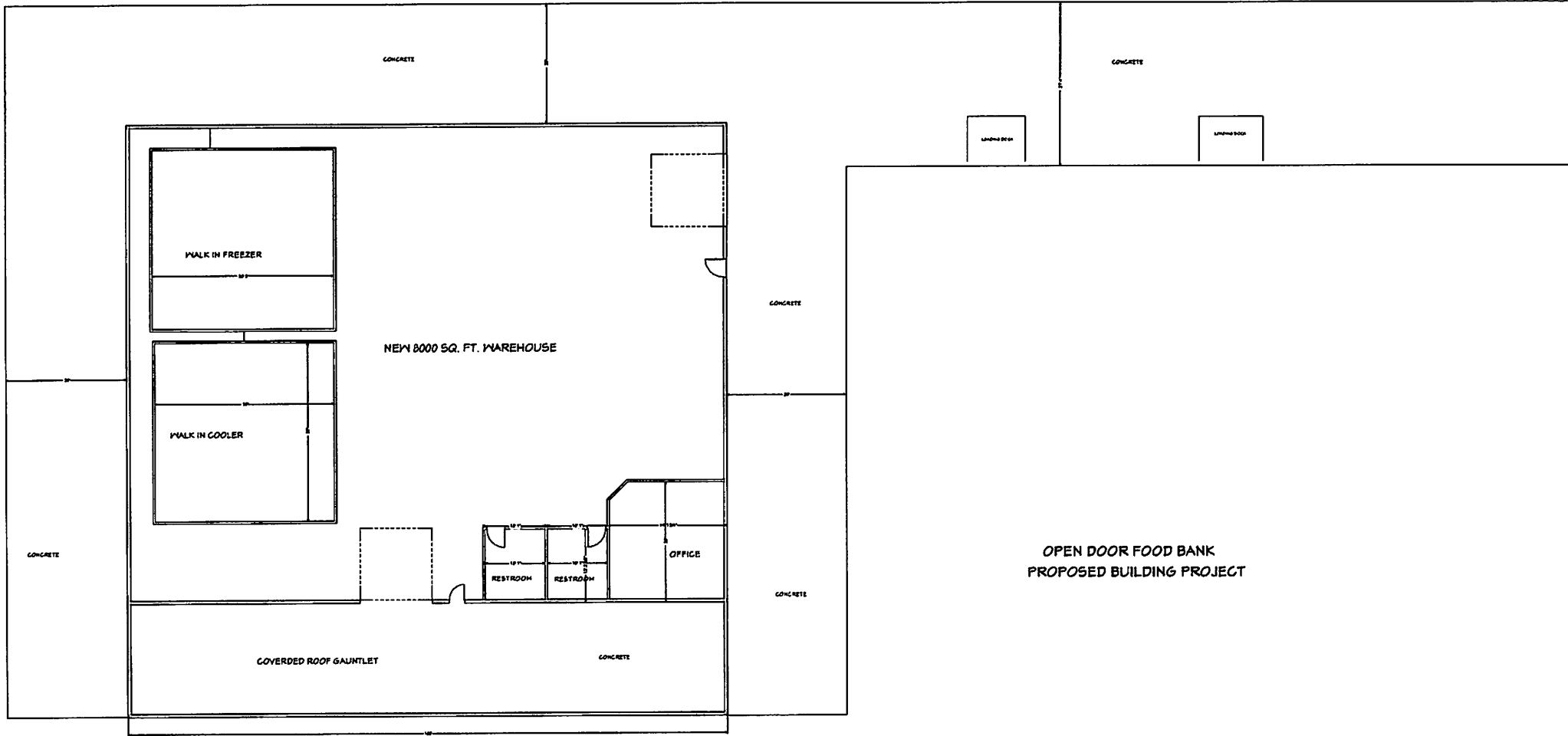

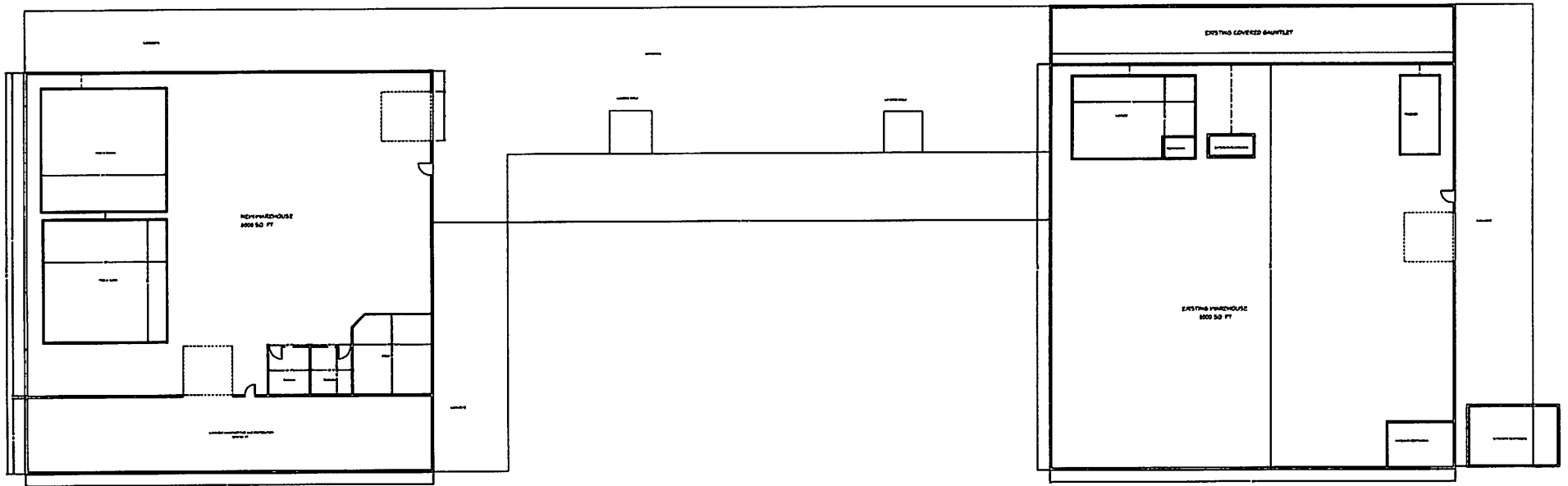

OPEN DOOR FOOD BANK
6601 CR 912
JOSHUA TX. 76058